

Pražský hrad  
Prague castle

Staroměstské náměstí  
Old town square

Národní muzeum  
National Museum

Hlavní nádraží  
Main railway station

 Area concerned



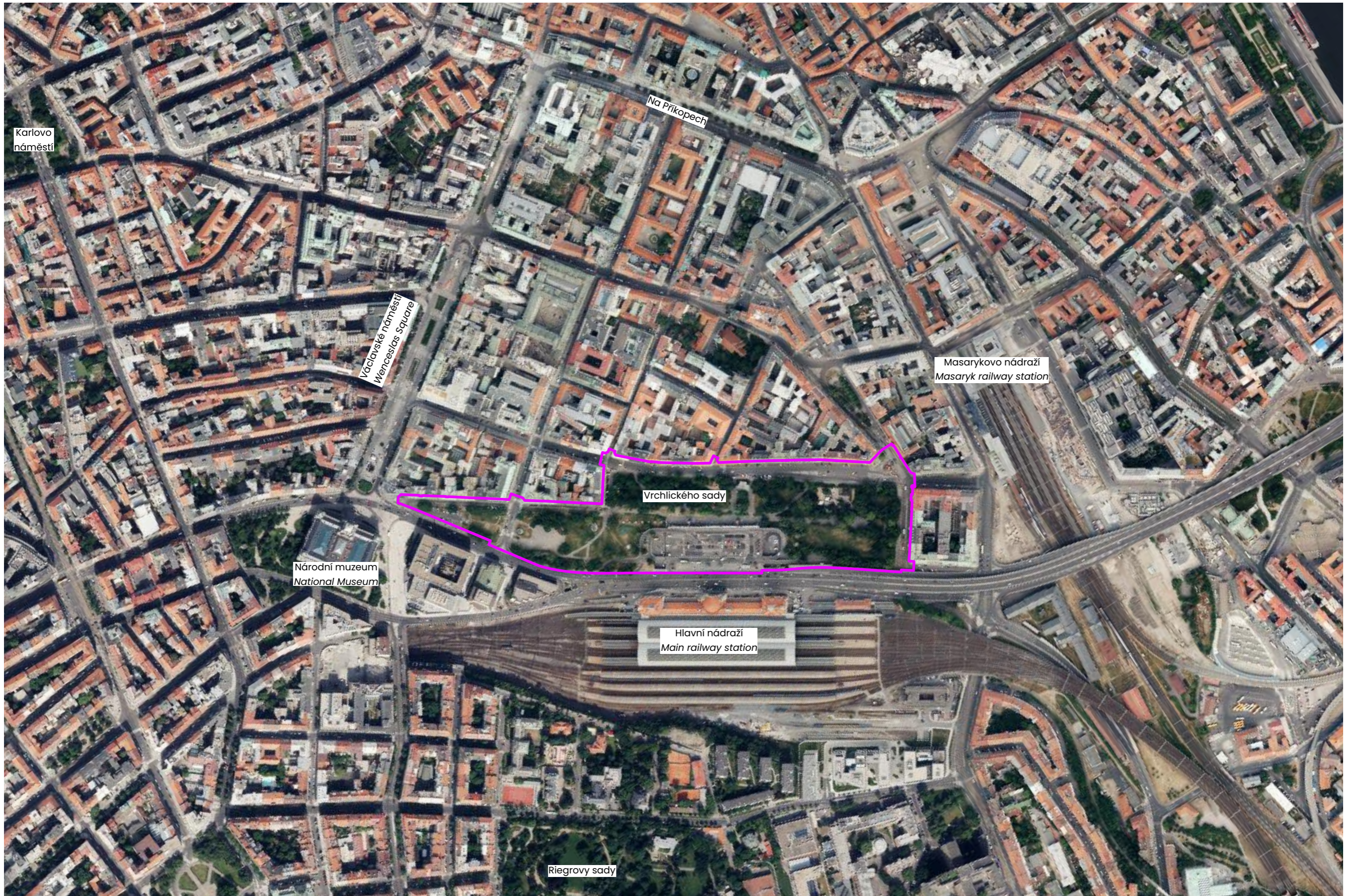



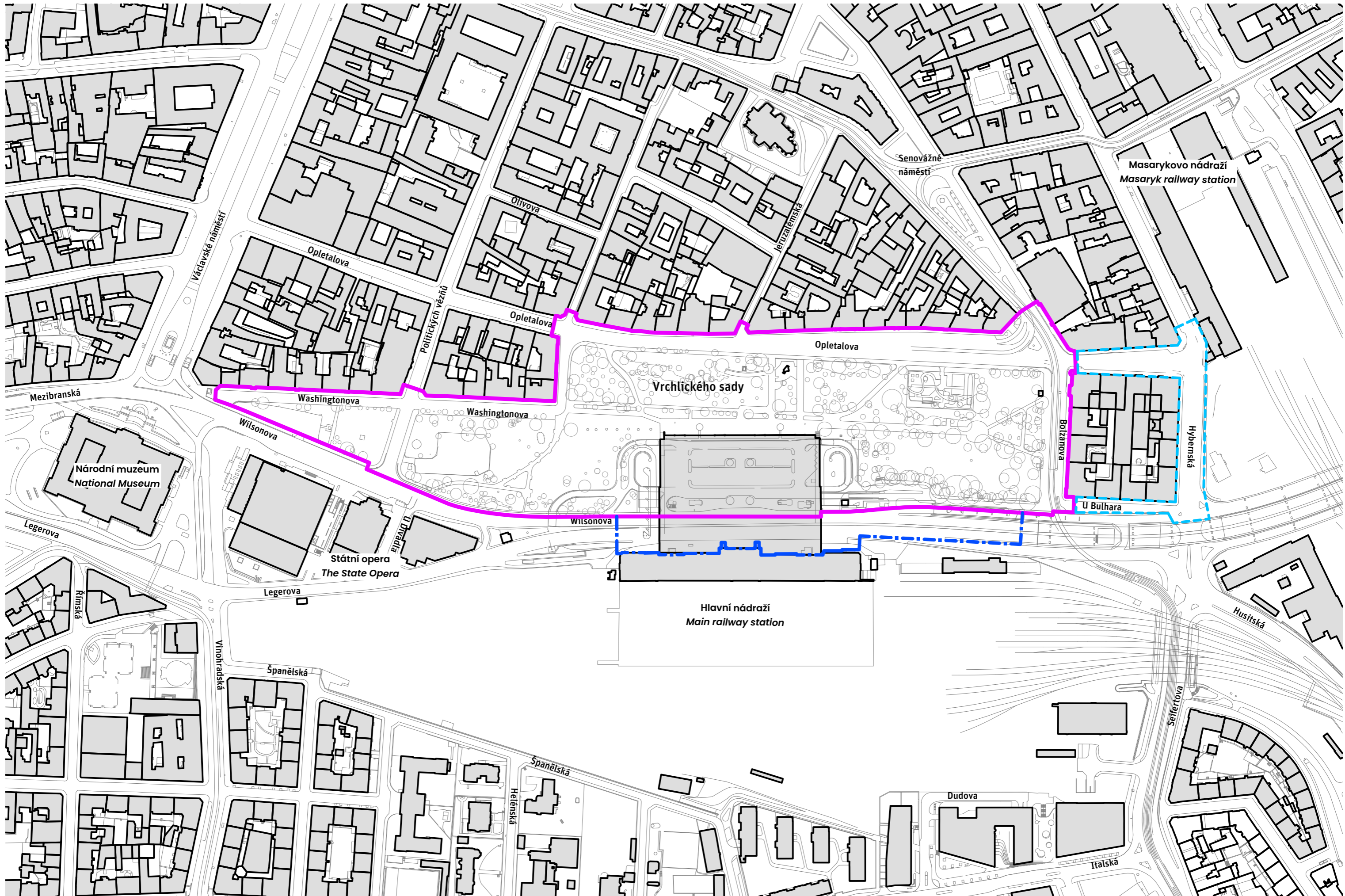

**Nový Hlavák**



IPR  
PRAHA

Area concerned



the area concerned  
(surface + underground level of the new station hall apart from the metro)

the area concerned  
(underground levels of the new station hall + Bolzanova garages)



conceptually designed area  
connection between the Main Train Station and the Masaryk Train Station



Scale 1:3,000 / A3 (420x297 mm)



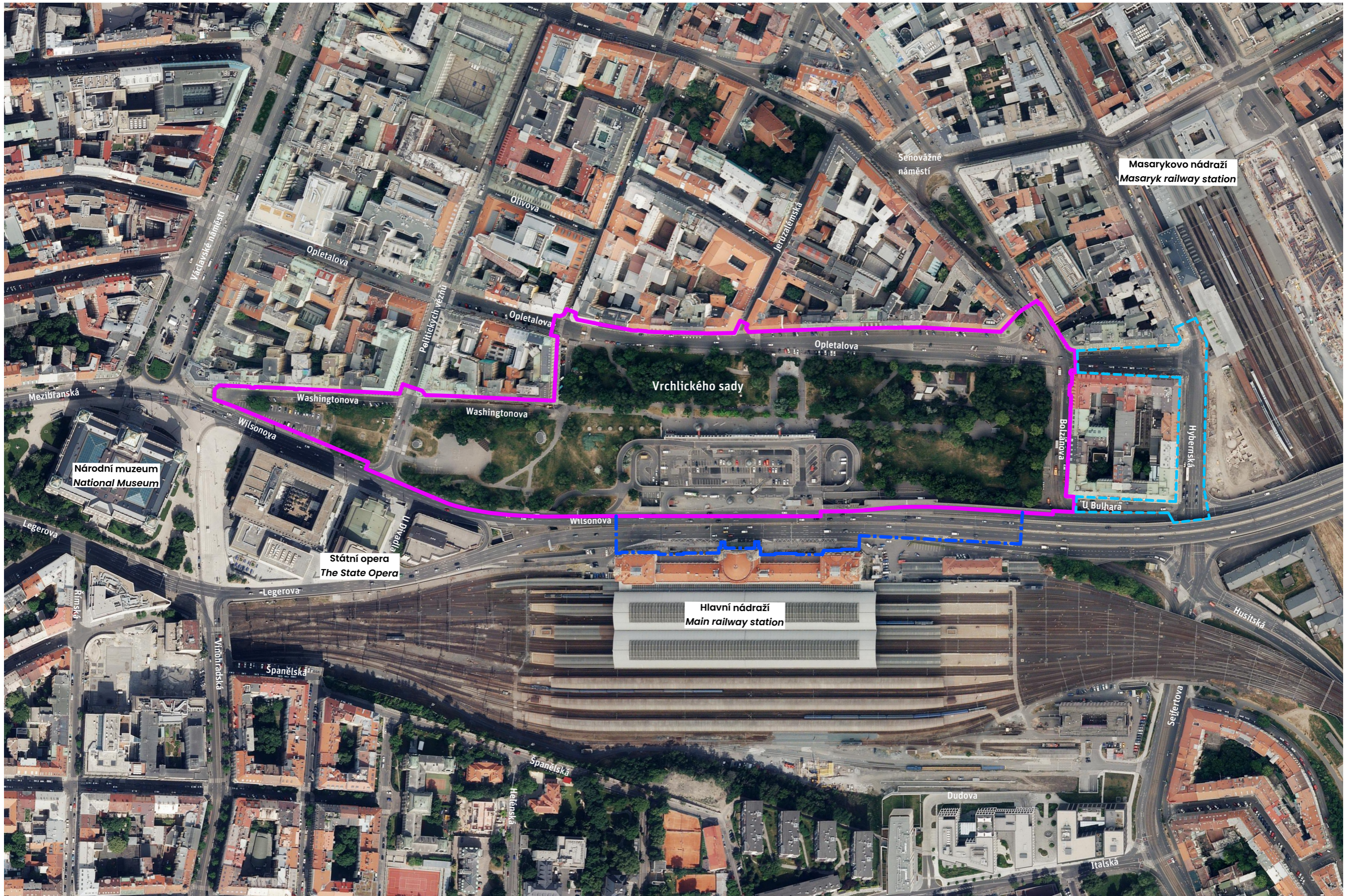

the area concerned  
(surface + underground level of the new station hall apart from the metro)

the area concerned  
(underground levels of the new station hall + Bolzano garages)



conceptually designed area  
connection between the Main Train Station and the Masaryk Train Station









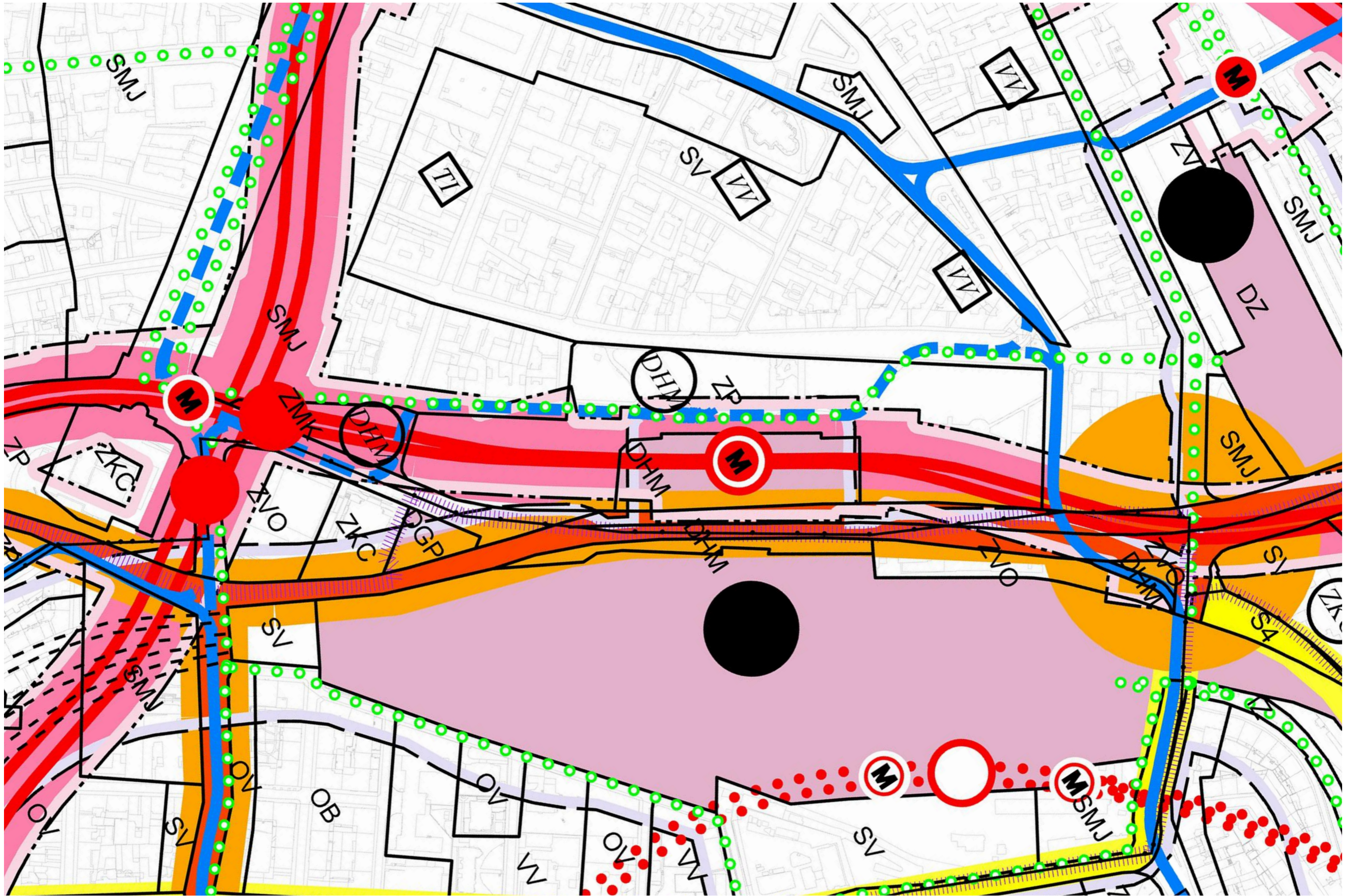



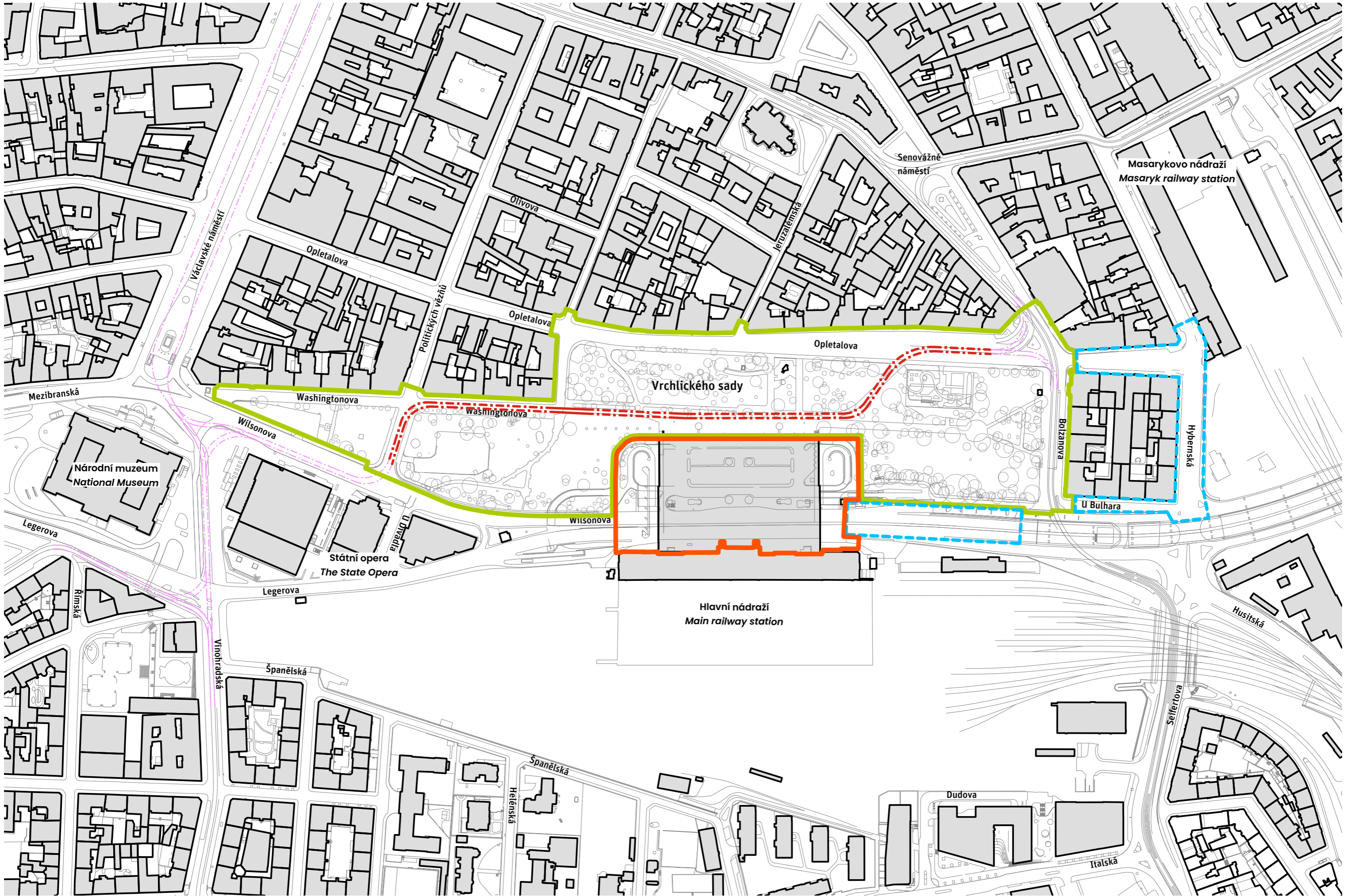

**Nový Hlavák**



IPR  
PRAHA

Area concerned



the area of the park and the streets / Prague City Hall



the area of the New Terminal Hall / Správa železnic



new tram route scheme/ Prague Public Transit Company



additional plans

Scale 1:3,000 / A3 (420x297 mm)









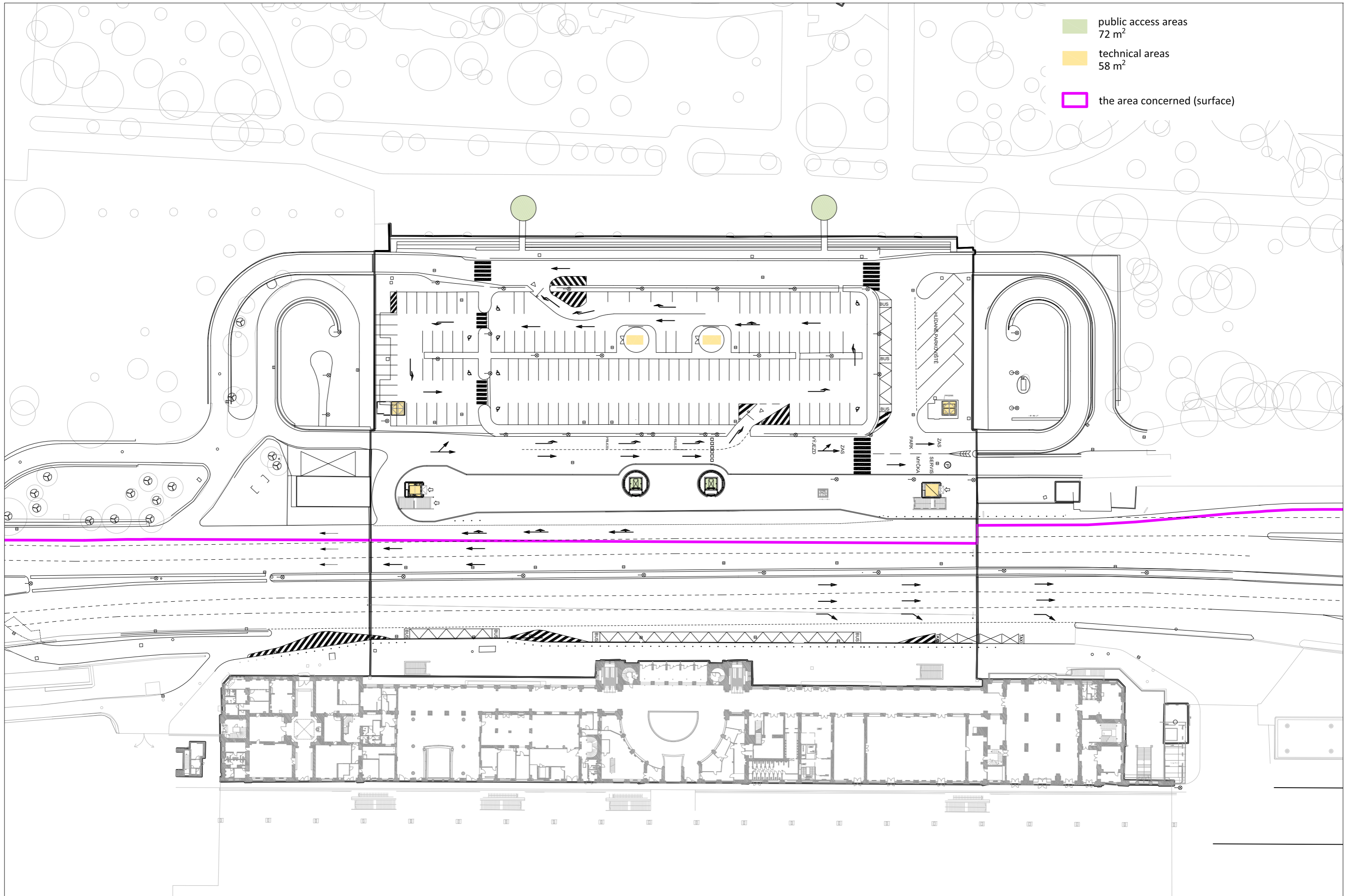



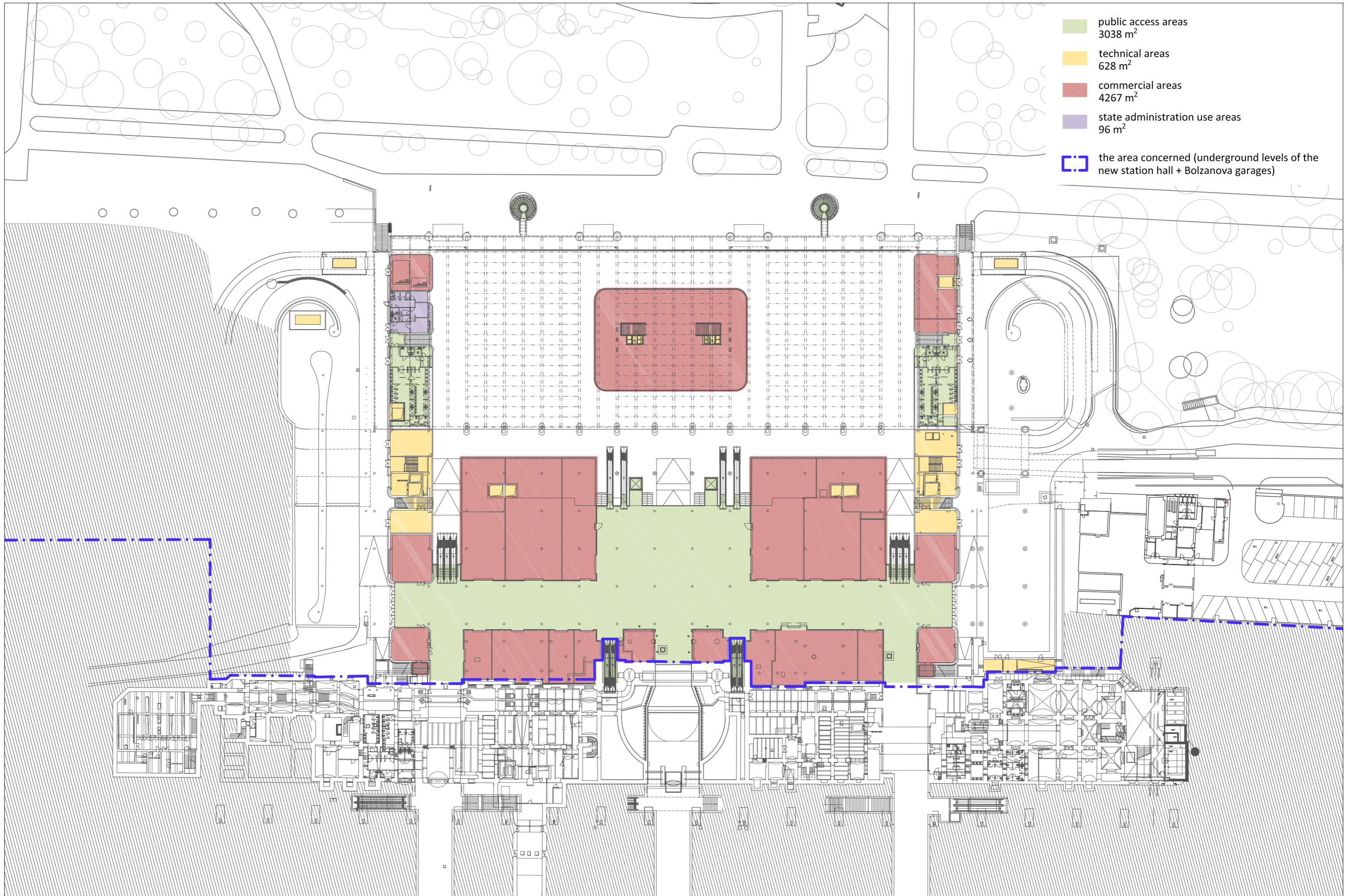

- public access areas  
3038 m<sup>2</sup>
- technical areas  
628 m<sup>2</sup>
- commercial areas  
4267 m<sup>2</sup>
- state administration use areas  
96 m<sup>2</sup>
- the area concerned (underground levels of the new station hall + Bolzanova garages)



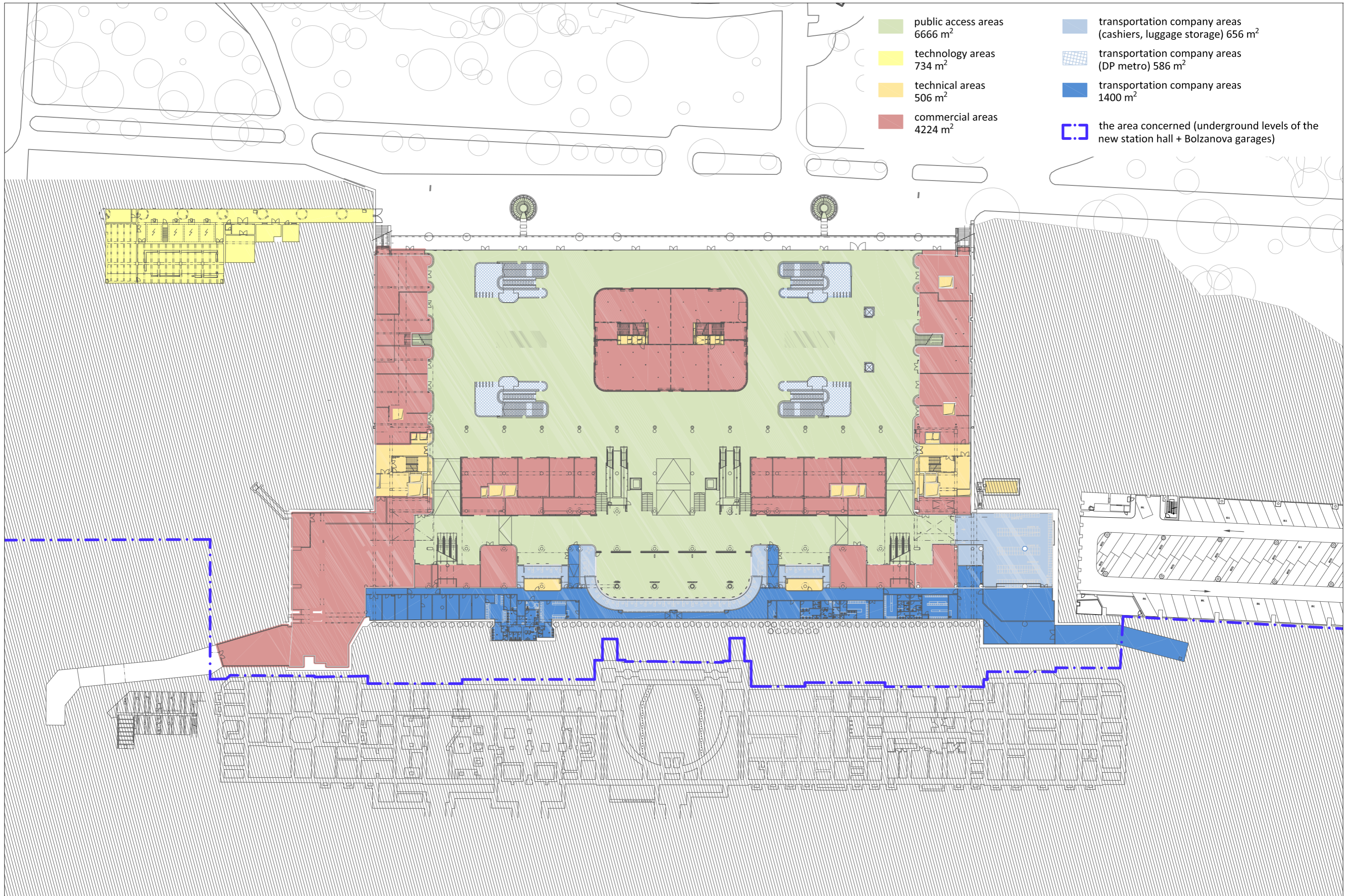



- technology areas  
362 m<sup>2</sup>
- technical areas  
3654 m<sup>2</sup>
- the area concerned (underground levels of the  
new station hall + Bolzanova garages)

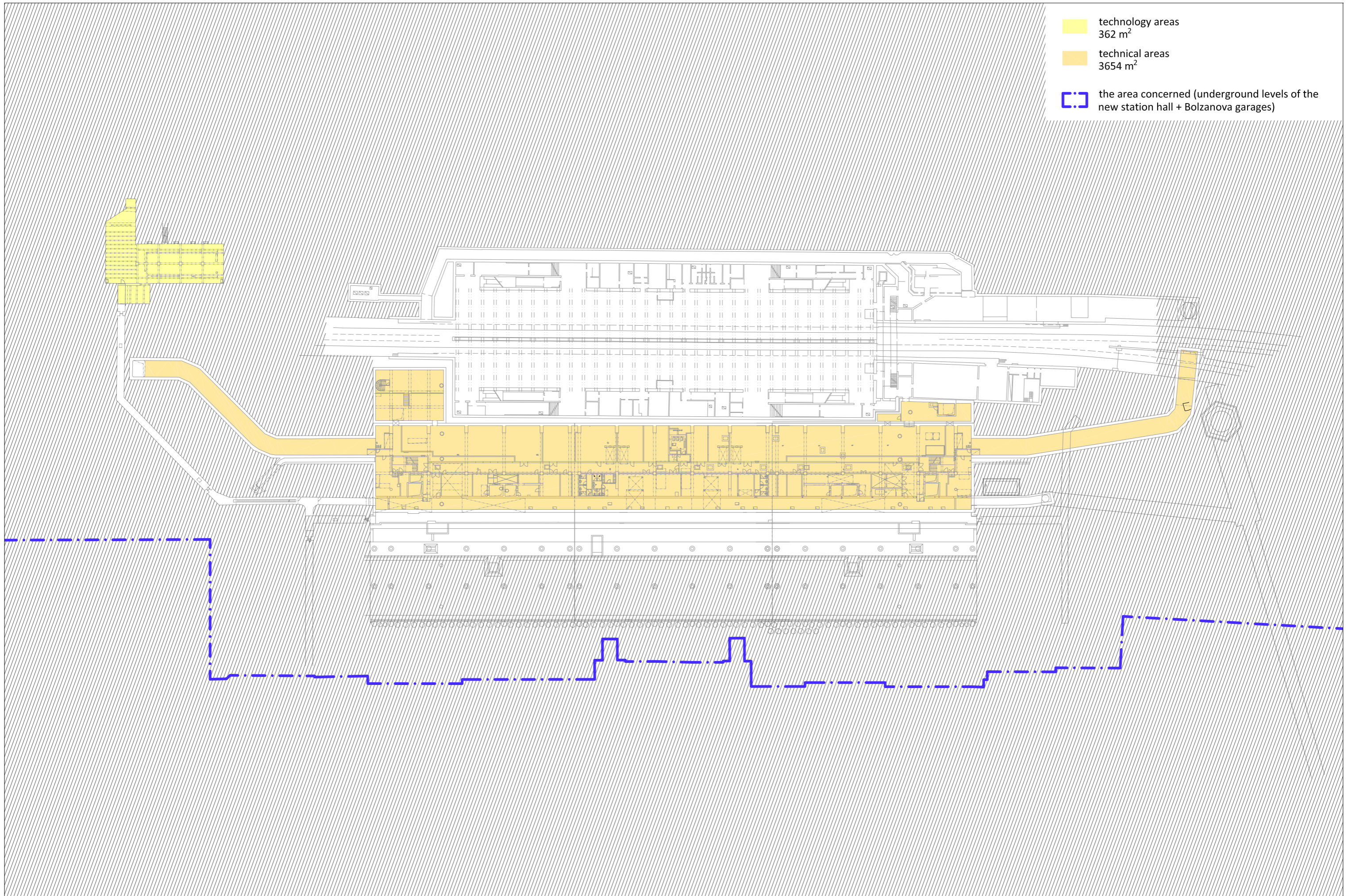



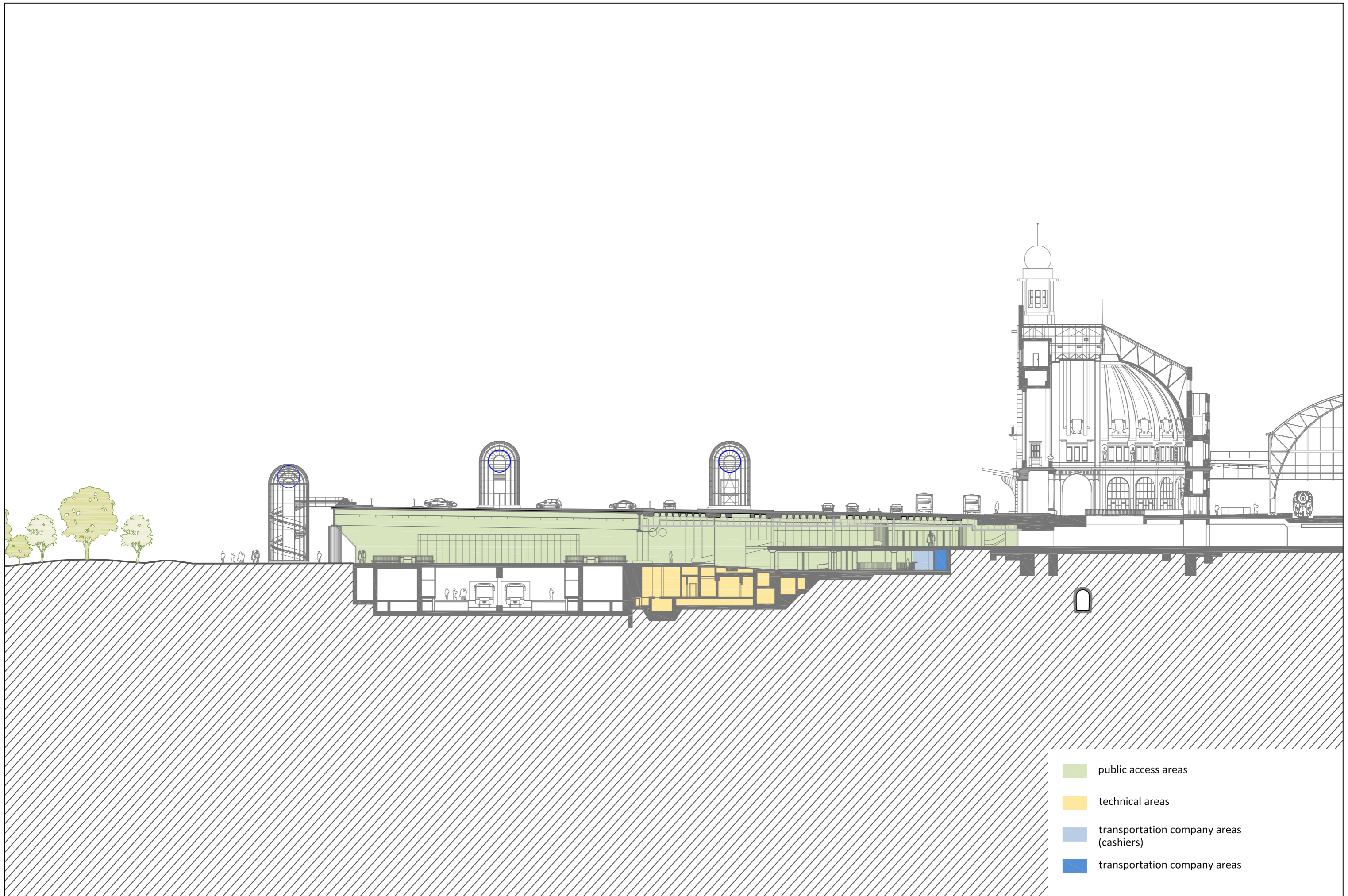

- public access areas
- technical areas
- transportation company areas (cashiers)
- transportation company areas