

# Drážní budova

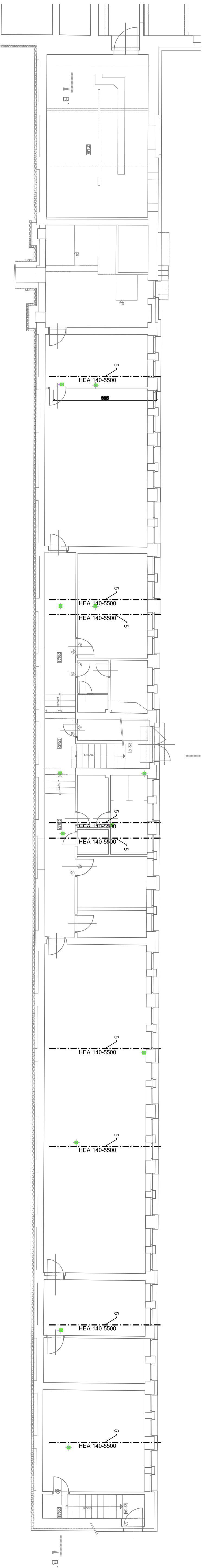

## Administratívna budova

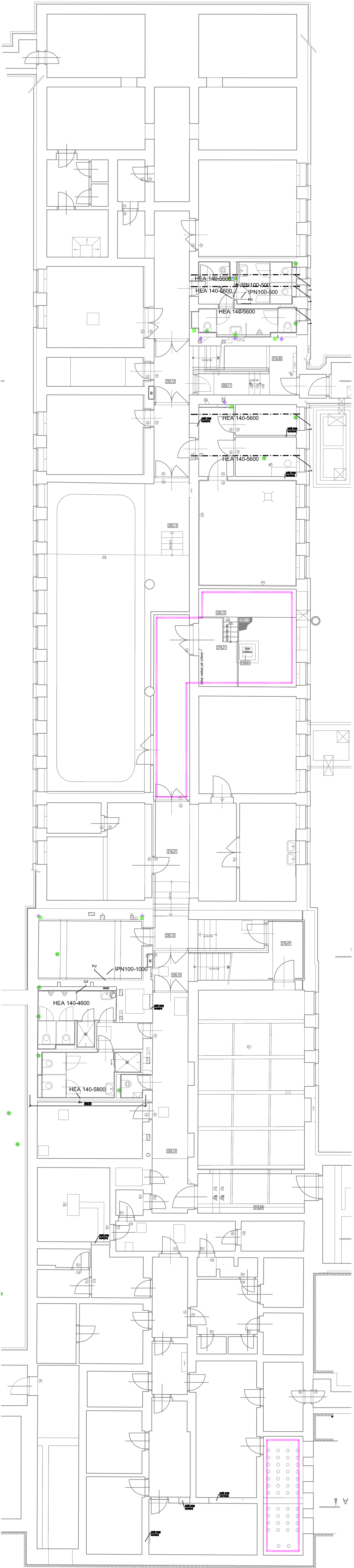

# Výpravní hala

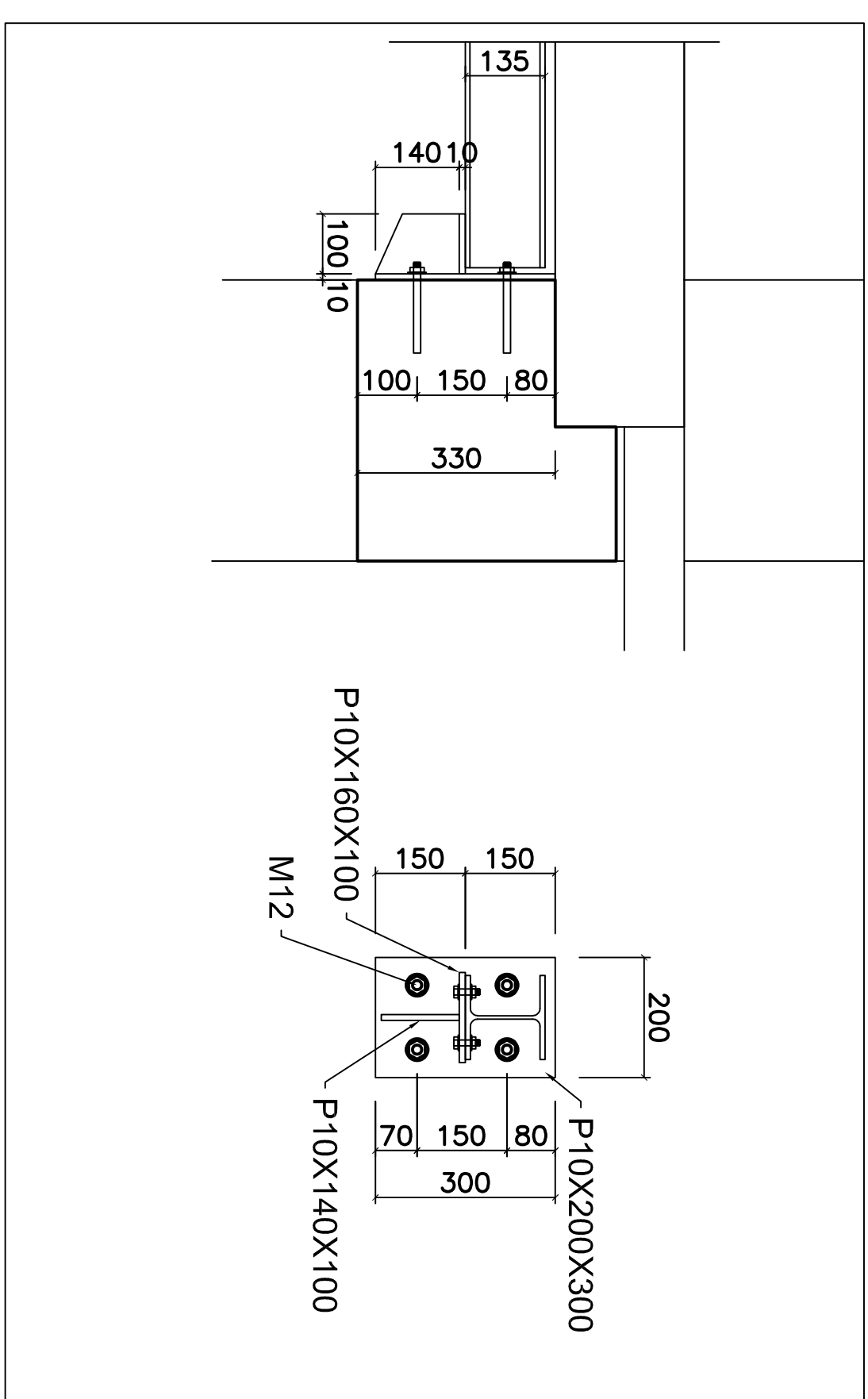
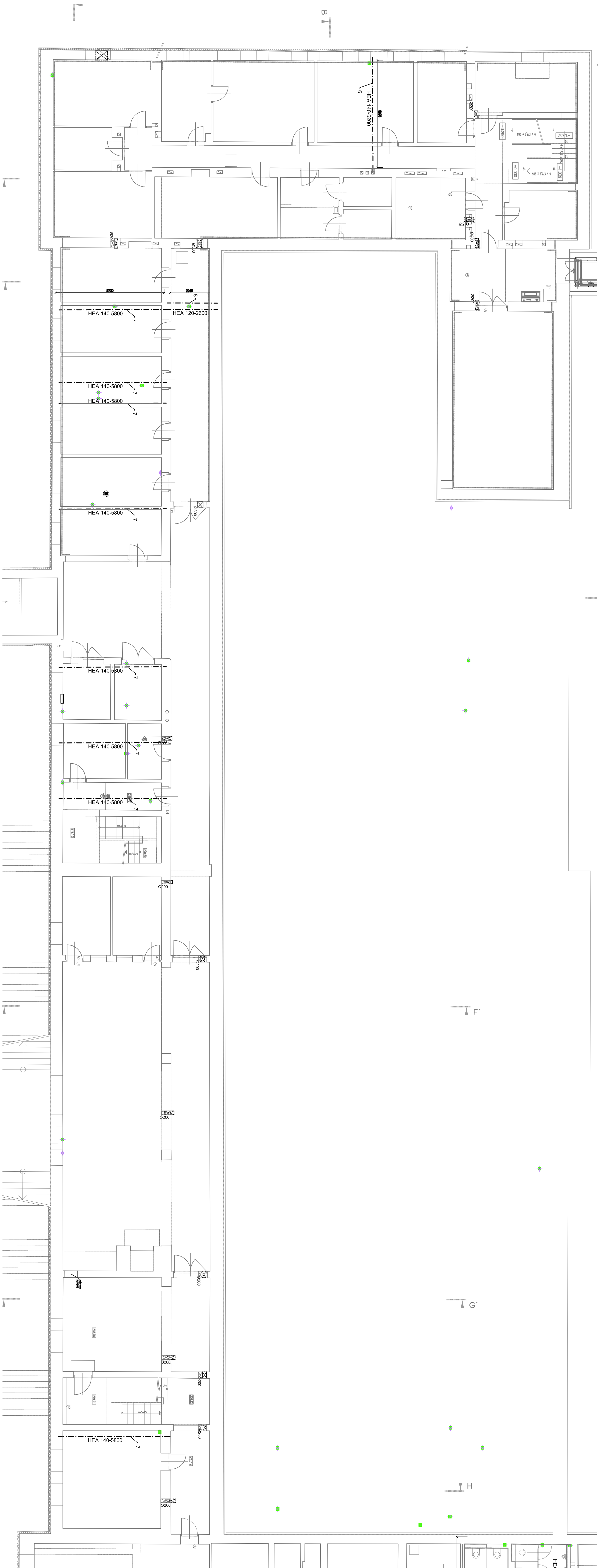

POZN.1  
PODOBCENÍ PANELU NOSNÍKY HEA NAVRŽENO DO KAPES VE ZDNU  
POKUD BUDE NA STAVBĚ ZAJISTĚN ZELEZOBETONOVÝ PRUVLAK VÝŠKRY MIN 30CM  
LZE ULOŽIT NOSNÍK NA KONZOLKU. PŘIKOTVENOU K VĚNCI POMOCÍ CHEM. KOTĚV  
HILT MI 2 NA LEPELOU HIT-HY 200

OTVORY VE STĚNÁCH UVAŽOVÁNY JAKO KRUHOVÉ  
ZHOTOVENÉ POMOCÍ JADROVÉHO VRTU

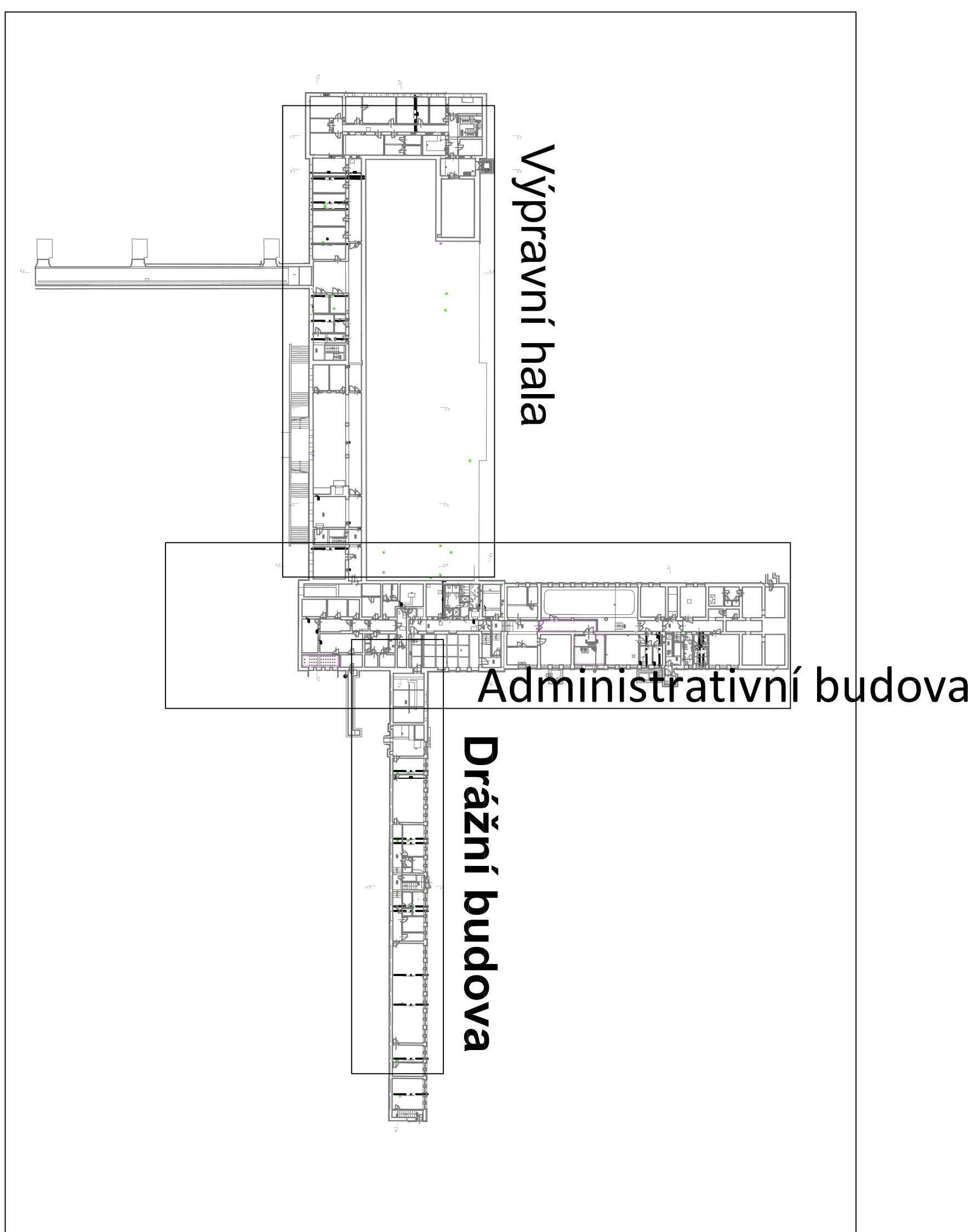

# OCEL S235

pot	player	delta	pot	inc	total	chance	chance	inc	total
0	0	0	0	25.3	25	70.6			
1	0	1000	3	6.34	3	25.2			
2	0	2000	3	12.68	6	50.4			
3	0	3000	3	19.02	9	75.6			
4	0	4000	3	25.36	12	100.8			
5	0	5000	3	31.70	15	151.2			
6	0	6000	3	38.04	18	201.6			
7	0	7000	3	44.38	21	252.0			
8	0	8000	3	50.72	24	302.4			
9	0	9000	3	57.06	27	352.8			
10	0	10000	3	63.40	30	403.2			
11	0	11000	3	69.74	33	453.6			
12	0	12000	3	76.08	36	504.0			
13	0	13000	3	82.42	39	554.4			
14	0	14000	3	88.76	42	604.8			
15	0	15000	3	95.10	45	655.2			
16	0	16000	3	101.44	48	705.6			
17	0	17000	3	107.78	51	756.0			
18	0	18000	3	114.12	54	806.4			
19	0	19000	3	120.46	57	856.8			
20	0	20000	3	126.80	60	907.2			
21	0	21000	3	133.14	63	957.6			
22	0	22000	3	139.48	66	1008.0			
23	0	23000	3	145.82	69	1058.4			
24	0	24000	3	152.16	72	1108.8			
25	0	25000	3	158.50	75	1159.2			
26	0	26000	3	164.84	78	1209.6			
27	0	27000	3	171.18	81	1260.0			
28	0	28000	3	177.52	84	1310.4			
29	0	29000	3	183.86	87	1360.8			
30	0	30000	3	190.20	90	1411.2			
31	0	31000	3	196.54	93	1461.6			
32	0	32000	3	202.88	96	1512.0			
33	0	33000	3	209.22	99	1562.4			
34	0	34000	3	215.56	102	1612.8			
35	0	35000	3	221.90	105	1663.2			
36	0	36000	3	228.24	108	1713.6			
37	0	37000	3	234.58	111	1764.0			
38	0	38000	3	240.92	114	1814.4			
39	0	39000	3	247.26	117	1864.8			
40	0	40000	3	253.60	120	1915.2			
41	0	41000	3	259.94	123	1965.6			
42	0	42000	3	266.28	126	2016.0			
43	0	43000	3	272.62	129	2066.4			
44	0	44000	3	278.96	132	2116.8			
45	0	45000	3	285.30	135	2167.2			
46	0	46000	3	291.64	138	2217.6			
47	0	47000	3	297.98	141	2268.0			
48	0	48000	3	304.32	144	2318.4			
49	0	49000	3	310.66	147	2368.8			
50	0	50000	3	317.00	150	2419.2			
51	0	51000	3	323.34	153	2469.6			
52	0	52000	3	329.68	156	2520.0			
53	0	53000	3	336.02	159	2570.4			
54	0	54000	3	342.36	162	2620.8			
55	0	55000	3	348.70	165	2671.2			
56	0	56000	3	355.04	168	2721.6			
57	0	57000	3	361.38	171	2772.0			
58	0	58000	3	367.72	174	2822.4			
59	0	59000	3	374.06	177	2872.8			
60	0	60000	3	380.40	180	2923.2			
61	0	61000	3	386.74	183	2973.6			
62	0	62000	3	393.08	186	3024.0			
63	0	63000	3	399.42	189	3074.4			
64	0	64000	3	405.76	192	3124.8			
65	0	65000	3	412.10	195	3175.2			
66	0	66000	3	418.44	198	3225.6			
67	0	67000	3	424.78	201	3276.0			
68	0	68000	3	431.12	204	3326.4			
69	0	69000	3	437.46	207	3376.8			
70	0	70000	3	443.80	210	3427.2			
71	0	71000	3	450.14	213	3477.6			
72	0	72000	3	456.48	216	3528.0			
73	0	73000	3	462.82	219	3578.4			
74	0	74000	3	469.16	222	3628.8			
75	0	75000	3	475.50	225	3679.2			
76	0	76000	3	481.84	228	3729.6			
77	0	77000	3	488.18	231	3780.0			
78	0	78000	3	494.52	234	3830.4			
79	0	79000	3	500.86	237	3880.8			
80	0	80000	3	507.20	240	3931.2			
81	0	81000	3	513.54	243	3981.6			
82	0	82000	3	519.88	246	4032.0			
83	0	83000	3	526.22	249	4082.4			
84	0	84000	3	532.56	252	4132.8			
85	0	85000	3	538.90	255	4183.2			
86	0	86000	3	545.24	258	4233.6			
87	0	87000	3	551.58	261	4284.0			
88	0	88000	3	557.92	264	4334.4			
89	0	89000	3	564.26	267	4384.8			
90	0	90000	3	570.60	270	4435.2			
91	0	91000	3	576.94	273	4485.6			
92	0	92000	3	583.28	276	4536.0			
93	0	93000	3	589.62	279	4586.4			
94	0	94000	3	595.96	282	4636.8			
95	0	95000	3	602.30	285	4687.2			
96	0	96000	3	608.64	288	4737.6			
97	0	97000	3	614.98	291	4788.0			
98	0	98000	3	621.32	294	4838.4			
99	0	99000	3	627.66	297	4888.8			
100	0	100000	3	634.00	300	4939.2			
2006-278 50									
CHECKED BY:WVW:spokan									

požadované životnosti náterového systému – ČSN EN ISO 12944-5,  
-15LET  
požadované korozní agresivité prostředí – ČSN EN ISO 12944-2  
-C3

[illegible]