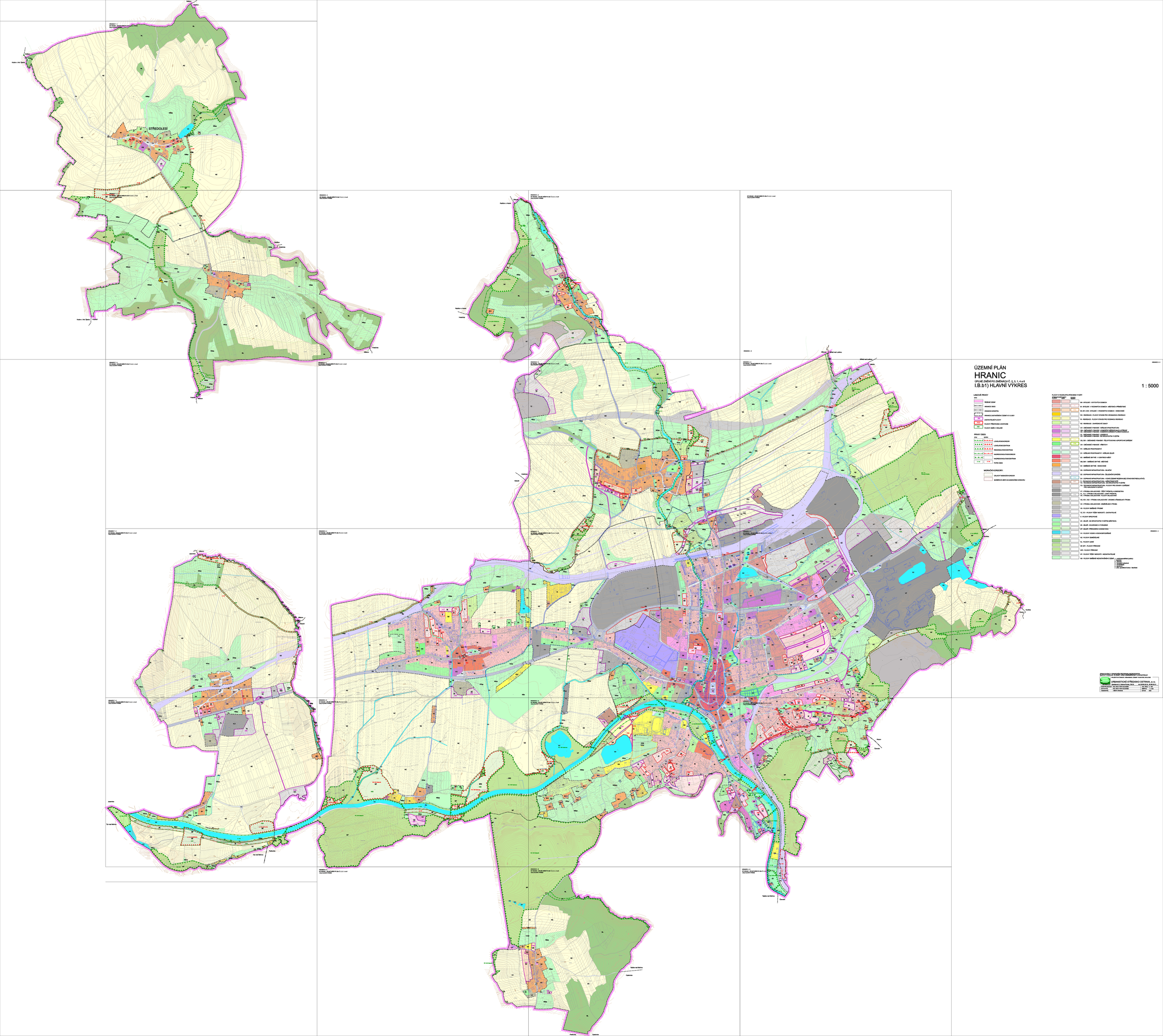

URBANISTICKÉ STŘEDISKO OSTRAVA, s.r.o.